San Jose Episcopal Church

The First Sunday in Advent

The Holy Eucharist: Rite II
November 29, 2026 at 10:30 a.m.



Church Staff

The Rev. Stephen C. Britt, Rector	FrBritt@SanJoseEpiscopal.com
Cami Foster, Lay Chaplain	Cami@SanJoseEpiscopal.com
Brandon Michael Smith, Director of Music	Brandon@SanJoseEpiscopal.com
Susan Beaudin, Parish Administrator	Susan@SanJoseEpiscopal.com
Cathy Richter, Assistant to the Rector	Cathy@SanJoseEpiscopal.com
Janice Waters, Pastoral Care	Jan@SanJoseEpiscopal.com
Melissa Spediacci, Children's Ministry	Melissa@SanJoseEpiscopal.com
Kylie Humber, Children's Choir Director	Kylie@SanJoseEpiscopal.com
Cathe Gray, Outreach	Outreach@SanJoseEpiscopal.com
Barbara Turon, Nursery	ChurchOffice@SanJoseEpiscopal.com
Kelli Hernandez, Youth Ministry	ChurchOffice@SanJoseEpiscopal.com

San Jose Episcopal Church is a parish of the Episcopal Diocese of Florida.

The church office is open Monday through Thursday from 9 a.m. to 4 p.m.

www.SanJoseEpiscopal.com | 7423 San Jose Blvd., Jacksonville, FL 32217

(904) 733-1811

The Word of God

The tower bell is rung to signal a time of preparation. The people remain seated.

Prelude

Opening Hymn • 57 Lo! He comes with clouds descending *Helmsley*

The people standing, the Celebrant says

Blessed be God: Father, Son, and Holy Spirit.

People: **And blessed be his kingdom, now and for ever. Amen.**

The Celebrant may say

Almighty God, to you all hearts are open, all desires known, and from you no secrets are hid: Cleanse the thoughts of our hearts by the inspiration of your Holy Spirit, that we may perfectly love you, and worthily magnify your holy Name; through Christ our Lord. **Amen.**

Trisagion • S 100 *New Plainsong* by David Hurd

Holy God,
Holy and Mighty,
Holy Immortal One,
Have mercy upon us.

The Collect of the Day

Celebrant: The Lord be with you.
People: **And also with you.**
Celebrant: Let us pray.

Almighty God, give us grace to cast away the works of darkness, and put on the armor of light, now in the time of this mortal life in which your Son Jesus Christ came to visit us in great humility; that in the last day, when he shall come again in his glorious majesty to judge both the living and the dead, we may rise to the life immortal; through him who lives and reigns with you and the Holy Spirit, one God, now and for ever. **Amen.**

First Lesson: Isaiah 64:1-9 *Please be seated.*

Reader: A reading from Isaiah.

O that you would tear open the heavens and come down, so that the mountains would quake at your presence – as when fire kindles brushwood and the fire causes water to boil – to make your name known to your adversaries, so that the nations might tremble at your presence! When you did awesome deeds that we did not expect, you came down, the mountains quaked at your presence. From ages past no one has heard, no ear has perceived, no eye has seen any God besides you, who works for those who wait for him. You meet those who gladly do right, those who remember you in your ways. But you were angry, and we sinned; because you hid yourself we transgressed. We have all become like one who is unclean, and all our righteous deeds are like a filthy cloth. We all fade like a leaf, and our iniquities, like the wind, take us away. There is no one who calls on your name, or attempts to take hold of you; for you have hidden your face from us, and have delivered us into the hand of our iniquity. Yet, O Lord, you are our Father; we are the clay, and you are our potter; we are

all the work of your hand. Do not be exceedingly angry, O Lord, and do not remember iniquity forever. Now consider, we are all your people.

Reader: The Word of the Lord.

People: **Thanks be to God.**

Psalm 80:1-7, 16-18 *Sung by the choir.*

Hear, O Shepherd of Israel, leading Joseph like a flock; *
shine forth, you that are enthroned upon the cherubim.

In the presence of Ephraim, Benjamin, and Manasseh, *
stir up your strength and come to help us.

Restore us, O God of hosts; *
show the light of your countenance, and we shall be saved.

O Lord God of hosts, *
how long will you be angered
despite the prayers of your people?

You have fed them with the bread of tears; *
you have given them bowls of tears to drink.

You have made us the derision of our neighbors, *
and our enemies laugh us to scorn.

Restore us, O God of hosts; *
show the light of your countenance, and we shall be saved.

Let your hand be upon the man of your right hand, *
the son of man you have made so strong for yourself.

And so will we never turn away from you; *
give us life, that we may call upon your Name.

Restore us, O Lord God of hosts; *
show the light of your countenance, and we shall be saved.

The Second Lesson: 1 Corinthians 1:3-9

Reader: A reading from 1st Corinthians.

Grace to you and peace from God our Father and the Lord Jesus Christ.

I give thanks to my God always for you because of the grace of God that has been given you in Christ Jesus, for in every way you have been enriched in him, in speech and knowledge of every kind-- just as the testimony of Christ has been strengthened among you-- so that you are not lacking in any spiritual gift as you wait for the revealing of our Lord Jesus Christ. He will also strengthen you to the end, so that you may be blameless on the day of our Lord Jesus Christ. God is faithful; by him you were called into the fellowship of his Son, Jesus Christ our Lord.

Reader: The Word of the Lord.

People: **Thanks be to God.**

Sequence Hymn • 616 Hail to the Lord's Anointed *Es flog ein kleins Waldvogelein*

The Holy Gospel: Mark 13:24-37

Celebrant: The Holy Gospel of our Lord Jesus Christ according to Mark.
People: **Glory to you, Lord Christ.**

Jesus said, "In those days, after that suffering, the sun will be darkened, and the moon will not give its light, and the stars will be falling from heaven, and the powers in the heavens will be shaken.

Then they will see 'the Son of Man coming in clouds' with great power and glory. Then he will send out the angels, and gather his elect from the four winds, from the ends of the earth to the ends of heaven.

"From the fig tree learn its lesson: as soon as its branch becomes tender and puts forth its leaves, you know that summer is near. So also, when you see these things taking place, you know that he is near, at the very gates. Truly I tell you, this generation will not pass away until all these things have taken place. Heaven and earth will pass away, but my words will not pass away.

"But about that day or hour no one knows, neither the angels in heaven, nor the Son, but only the Father. Beware, keep alert; for you do not know when the time will come. It is like a man going on a journey, when he leaves home and puts his slaves in charge, each with his work, and commands the doorkeeper to be on the watch. Therefore, keep awake—for you do not know when the master of the house will come, in the evening, or at midnight, or at cockcrow, or at dawn, or else he may find you asleep when he comes suddenly. And what I say to you I say to all: Keep awake."

Celebrant: The Gospel of the Lord.
People: **Praise to you, Lord Christ.**

Sermon *Please be seated.* The Rev. Doug Hodsdon

Nicene Creed *All stand and speak in unison.*

We believe in one God, the Father, the Almighty, maker of heaven and earth, of all that is, seen and unseen. We believe in one Lord, Jesus Christ, the only Son of God, eternally begotten of the Father, God from God, Light from Light, true God from true God, begotten, not made, of one Being with the Father. Through him all things were made. For us and for our salvation he came down from heaven: by the power of the Holy Spirit he became incarnate from the Virgin Mary, and was made man. For our sake he was crucified under Pontius Pilate; he suffered death and was buried. On the third day he rose again in accordance with the Scriptures; he ascended into heaven and is seated at the right hand of the Father. He will come again in glory to judge the living and the dead, and his kingdom will have no end. We believe in the Holy Spirit, the Lord, the giver of life, who proceeds from the Father and the Son. With the Father and the Son he is worshiped and glorified. He has spoken through the Prophets. We believe in one holy catholic and apostolic Church. We acknowledge one baptism for the forgiveness of sins. We look for the resurrection of the dead, and the life of the world to come. Amen.

The Prayers of the People Form IV

Let us pray for the Church and for the world.
Grant, Almighty God, that all who confess your Name may be united in your truth, live together in your love, and reveal your glory in the world. *Silence*

Lord, in your mercy
Hear our prayer.

Guide the people of this land, and of all the nations, in the ways of justice and peace; that we may honor one another and serve the common good. *Silence*

Lord, in your mercy
Hear our prayer.

Give us all a reverence for the earth as your own creation, that we may use its resources rightly in the service of others and to your honor and glory. *Silence*

Lord, in your mercy
Hear our prayer.

Bless all whose lives are closely linked with ours, and grant that we may serve Christ in them, and love one another as he loves us. *Silence*

Lord, in your mercy
Hear our prayer.

Comfort and heal all those who suffer in body, mind, or spirit; give them courage and hope in their troubles, and bring them the joy of your salvation. *Silence*

Lord, in your mercy
Hear our prayer.

We commend to your mercy all who have died, that your will for them may be fulfilled; and we pray that we may share with all your saints in your eternal kingdom. *Silence*

Lord, in your mercy
Hear our prayer.

The Celebrant adds a concluding Collect.

Confession of Sin *The people may stand or kneel.*

Let us confess our sins against God and our neighbor. *Silence may be kept.*

Most merciful God, we confess that we have sinned against you in thought, word, and deed, by what we have done, and by what we have left undone. We have not loved you with our whole heart; we have not loved our neighbors as ourselves. We are truly sorry and we humbly repent. For the sake of your Son Jesus Christ, have mercy on us and forgive us; that we may delight in your will, and walk in your ways, to the glory of your Name. Amen.

Almighty God have mercy on you, forgive you all your sins through our Lord Jesus Christ, strengthen you in all goodness, and by the power of the Holy Spirit keep you in eternal life. **Amen.**

The Peace *The people stand and greet one another with a sign of God's peace.*

Celebrant: The peace of the Lord be always with you.
People: **And also with you.**

The Holy Communion

Offertory Anthem

Lift Up Your Heads — Peter Neidmann

Lift up your heads, ye mighty gates;
Behold, the King of glory waits!
The King of kings is drawing near;
the Savior of the world is here.

O blest the land, the city blest,
where Christ the ruler is confessed!
O happy hearts and happy homes
to whom this King in triumph comes!

Fling wide the portals of your heart;
to be a temple, set apart
from earthly use for heaven's employ,
adorned with prayer and love and joy.

Redeemer, come! I open wide
my heart to thee:; here, Lord abide!
Le me thy inner presence feel:
Thy grace and love in me revealed.

So come, my Sovereign; enter in!
Let new and nobler life begin;
Thy Holy Spirit guide us on,
Until the glorious crown be won!

Presentation Hymn *The people stand as able.*

Hymnal 76 v. 5, *Winchester New*

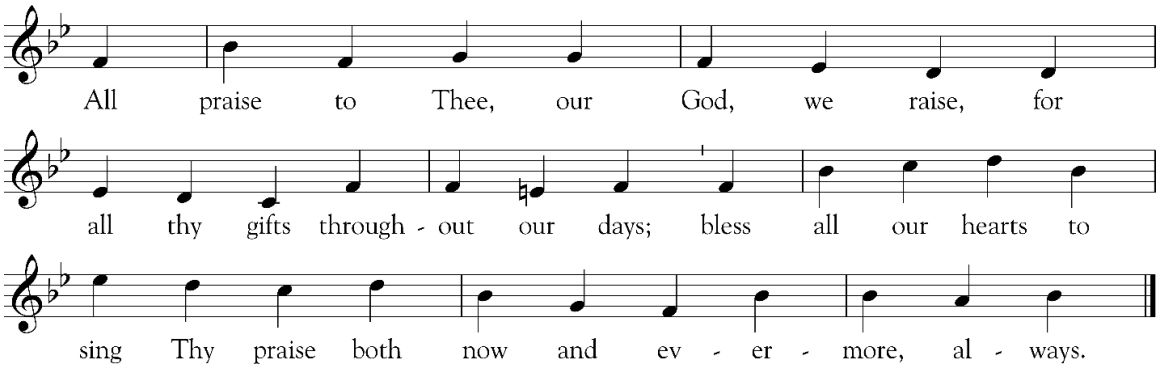

The Great Thanksgiving

Eucharistic Prayer A

Celebrant: The Lord be with you.
People: **And also with you.**
Celebrant: Lift up your hearts.
People: **We lift them to the Lord.**
Celebrant: Let us give thanks to the Lord our God.
People: **It is right to give him thanks and praise.**

It is right, and a good and joyful thing, always and everywhere to give thanks to you, Father Almighty, Creator of heaven and earth.

Because you sent your beloved Son to redeem us from sin and death, and to make us heirs in him of everlasting life; that when he shall come again in power and great triumph to judge the world, we may without shame or fear rejoice to behold his appearing.

Therefore we praise you, joining our voices with Angels and Archangels and with all the company of heaven, who for ever sing this hymn to proclaim the glory of your Name:

Sanctus • S 124 *New Plainsong* by David Hurd

Holy, Holy, Holy Lord, God of power and might, heaven and earth are full of your glory.
Hosanna in the highest.
Blessed is he who comes in the name of the Lord.
Hosanna in the highest.

The people stand or kneel. The Celebrant continues

Holy and gracious Father: In your infinite love you made us for yourself, and, when we had fallen into sin and become subject to evil and death, you, in your mercy, sent Jesus Christ, your only and eternal Son, to share our human nature, to live and die as one of us, to reconcile us to you, the God and Father of all. He stretched out his arms upon the cross, and offered himself, in obedience to your will, a perfect sacrifice for the whole world.

On the night he was handed over to suffering and death, our Lord Jesus Christ took bread; and when he had given thanks to you, he broke it, and gave it to his disciples, and said, "Take, eat: This is my Body, which is given for you. Do this for the remembrance of me."

After supper he took the cup of wine; and when he had given thanks, he gave it to them, and said, "Drink this, all of you: This is my Blood of the new Covenant, which is shed for you and for many for the forgiveness of sins. Whenever you drink it, do this for the remembrance of me."

Therefore we proclaim the mystery of faith:

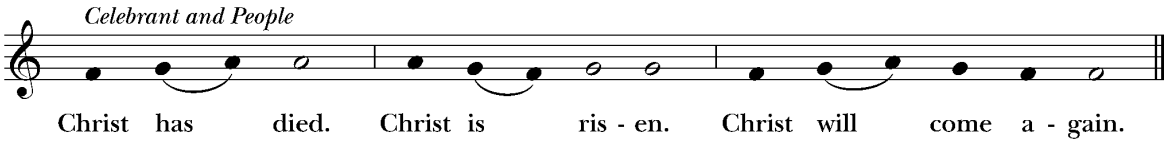

We celebrate the memorial of our redemption, O Father, in this sacrifice of praise and thanksgiving. Recalling his death, resurrection, and ascension, we offer you these gifts. Sanctify them by your Holy Spirit to be for your people the Body and Blood of your Son, the holy food and drink of new and unending life in him. Sanctify us also that we may faithfully receive this holy Sacrament, and serve you in unity, constancy, and peace; and at the last day bring us with all your saints into the joy of your eternal kingdom.

All this we ask through your Son Jesus Christ: By him, and with him, and in him, in the unity of the Holy Spirit all honor and glory is yours, Almighty Father, now and for ever. **AMEN.**

And now, as our Savior Christ has taught us, we are bold to say,
Our Father, who art in heaven, hallowed be thy Name, thy kingdom come thy will be done, on earth as it is in heaven. Give us this day our daily bread. And forgive us our trespasses as we forgive those who trespass against us. And lead us not into temptation, but deliver us from evil. For thine is the kingdom, and the power, and the glory, for ever and ever. Amen.

The Celebrant breaks the consecrated Bread. A period of silence is kept.

Fraction Anthem • S 154 *New Plainsong* by David Hurd

Alleluia, alleluia, alleluia.
Christ our Passover is sacrificed for us;
Therefore let us keep the feast.
Alleluia, alleluia, alleluia.

Communion • 64 O heavenly Word, eternal light *Verbum supernum prodiens*

After Communion, the Celebrant says
Let us pray.
Eternal God, heavenly Father, you have graciously accepted us as living members of your Son our Savior Jesus Christ, and you have fed us with spiritual food in the Sacrament of his Body and Blood. Send us now into the world in peace, and grant us strength and courage to love and serve you with gladness and singleness of heart; through Christ our Lord. Amen.

The Bishop, when present, or the Priest, may bless the people.

Closing Hymn • 640 Watchman, tell us of the night *Aberystwyth*

The Deacon, or the Celebrant, dismisses the people with these, or other appropriate words
Let us go forth in the name of Christ.
People: **Thanks be to God.**

Postlude